



CS 1500 Intraoral Camera

Carestream Dental



Why use an intraoral camera?

Communicate, educate, motivate

- Patients see what you see
- Help patients understand dental problems
- Help convince unsure patients
- Establish a feeling of trust
- Increase treatment acceptance
- Make patients aware of additional cosmetic treatments
- Show results of treatment
- **One of the best patients educational tools**



Why use an intraoral camera?

Diagnostic and clinical tool

- Support more accurate diagnosis
- See small details that are otherwise invisible with traditional tools
- Powerful magnification and light allow the detection of cracks, tooth decay, broken amalgams
- Visualize chamber pulp during root canal treatments
- Create clinical records and document clinical cases



Superb images, every time

True autofocus, liquid lens technology

- Unique **liquid lens technology** that focuses like the human eye
- Unlike other intraoral cameras, no button is required to adjust the focus
- Obtain perfectly clear and detailed images effortlessly
- Make image focusing as easy as possible



See the difference: True-to-life colors

CS 1500 camera



Competitor A



Competitor B

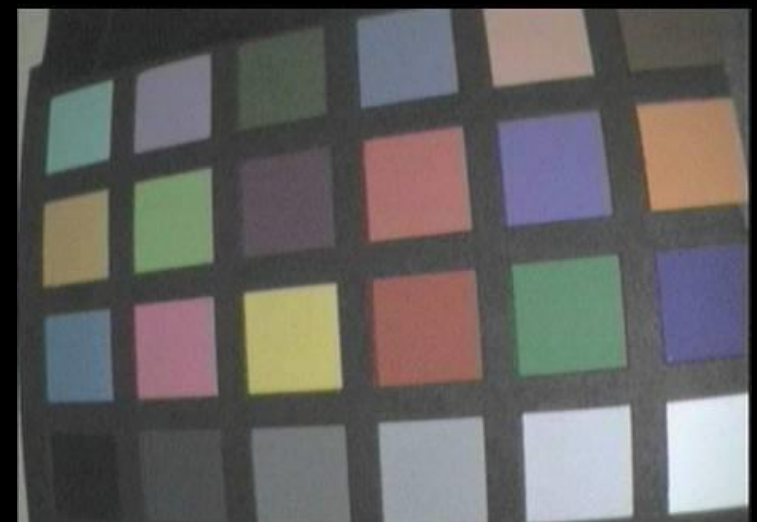

Competitor C

See the difference: Highest resolution

CS 1500 camera



Competitor A

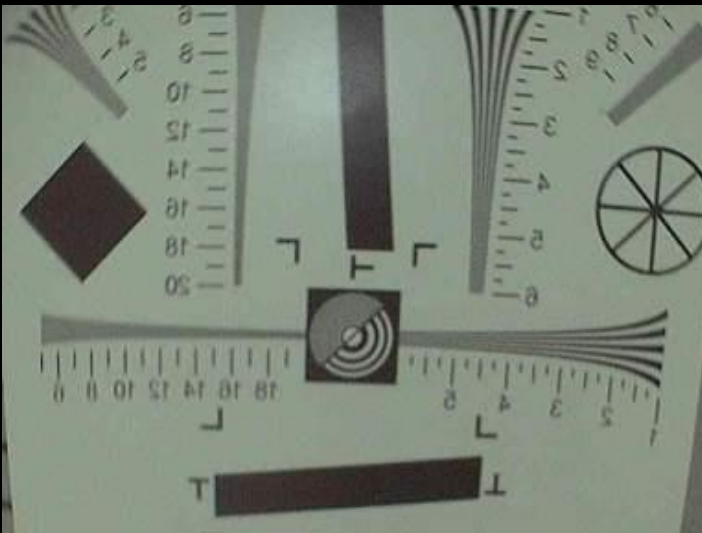

Competitor B



Competitor C

See the difference: Best image quality

CS 1500
camera



Competitor A



Competitor B



Competitor C



Superb images, every time

Auto-adjustable lighting system

- Automatically adjusts to any practice's lighting conditions
- Powerful illumination with 8 white LED

The widest focus range

- Capture multiple views with one camera



Automatic light adjustment



Extraoral

Macro

Superb images, every time



61 grams* of technology

Compact and lightweight hand piece

- The lightest wireless intraoral camera in the industry
- Weighs 50% less than other wireless cameras
- Ergonomically designed and easy to maneuver
- Stylish design fits decor of any practice
- Single image capture button



*wired = 61 grams

wireless = 94 grams (including batte

One camera, multiple configurations

Fits into any practice

- One camera available in 2 convenient configurations– wired and wireless
- The wired version has an optional docking station configuration for use with other sources such as video, etc



Wireless freedom

Wi-Fi transmission*

- State-of-the-art Wi-Fi technology
- Fast transmission greater than 10 meters
- Total freedom of movement
- Cable free, reducing risk of damage (camera drops, cable damage due to torsions)
- Preserve clean, cable free working environment
- Eliminates dirty cables
- Even easier to share between several operators



Easy integration, easy sharing

Flexible design

- Easy to share across multiple operatories
- One camera can support up to ten docking stations per group
- Can be used with both PC and video monitors
- TWAIN drivers enable effortless integration with most leading imaging software

Wireless or wired with docking station configuration



Carestream Dental

x10

Wired USB configuration



Easy integration, easy sharing

Save, print, share

- Multiple options available to save, print and share images with or without a computer

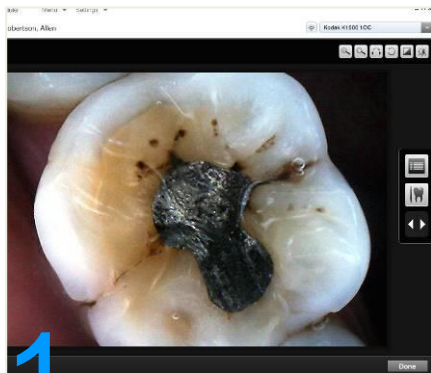

1 Capture a still image by simply pressing the acquisition button

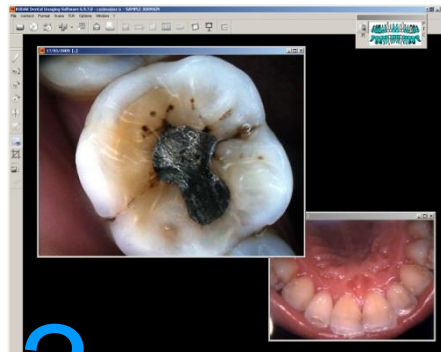

2 Save the image to your computer or SD card



3 Print the image on any printer

Smart accessories



Extra rechargeable
battery



Camera holder



Additional docking
stations



Hygienic sheaths



Optional foot pedal

